

Family Group Sheet

14 October 2011

Father Dumas Adolf Bailey¹⁻⁴		
Birth	13 Apr 1875	St Elmo Alabama ^{1,3,5}
Cen/age	1 Jun 1880	Age 5; St. Tammany, LA ²
Property	21 Dec 1897	N1/2 SW1/4 Sec 29, Twp 5S, Rg 17W (80 acres); Hancock, Mississippi ⁶
Property	31 Jan 1898	NW1/4 SE1/4 Sec 29, Twp 5S, Rg 17 W (40 acres); Hancock, Mississippi ⁷
Property	8 Apr 1898	NW1/4 SW1/4 Sec 15 & NW1/4 NE1/4 Sec 22; All Twp 5S, Rg 18W (80 acres); Hancock, Mississippi ⁸
Census	1900	Yamacraw, Hancock Co., Mississippi, age 25 ⁹
Property	20 Aug 1904	D.A. Bailey to Bailey Bros Lbr Co. (NE 1/4 of SE 1/4 & SW 1/4 of SE 1/4 Section 18; E 1/2 Section 19; SW 1/4 of NE 1/4, the N1/2 of SE 1/4. N 1/4 of NW 1/4, The SW 1/4 of NW 1/4, W 1/2 of SW 1/4 Section 20; SW 1/4 of SE 1/4 Section 30; N 1/2 of SW 1/4 Section 29; W 1/2 of SW 1/4, the SE 1/4 of SW 1/4, the W 1/2 of SE 1/4, the East 1/4 of East 1/2 of SE 1/4 Section 31) Containing in all 1,000 Acres; Hancock, Mississippi ¹⁰
Property	20 Aug 1904	D.A. Bailey to M.A. Bailey (NW 1/4 of NW 1/4 Section 29, Twp 5 South, Range 17W); Hancock, Mississippi ¹¹
Principle	5 Nov 1904	Cornelia Adams Niolon; Mrs. C.A. Bailey et al to Bailey Bros Lbr Co (South 1/2 Lot 5, Sec 34, Twp 5 South, Range 17 West; NW 1/4 of NW 1/4 of N 1/2 Lot 3, Section 3 and the N 1/2 of NE 1/4 Sect 4, Twp 6S, Range 17 W (160 acres); also the S 1/2 Lot 1 and Lot 2 and 3 of SE 1/4 of NE 1/4 and W 1/2 of NE 1/4 and fractional E 1/2 of NW 1/4 Section 35, Twp 5S, Range 18W; Hancock, Mississippi ¹²
Principle	31 Dec 1904	Hubert Conathon Bailey; H.C. Bailey, M.A. Bailey, and D.A. Bailey sold to Bailey Bros. Lbr Co. (the NE 1/4 of NW 1/4 of Section 2, Twp 6 South, Range 16 West and including the sawmill engines, machinery and other paraphernalia of a saw mill located on said lands; Hancock, Mississippi ¹³
Court	13 Jun 1905	Case 1063, Book 5, page 510; Hancock, Mississippi ¹⁴
Court	20 Jul 1905	Stake in A.M. Turner Lumber Co.; Hancock, Mississippi ¹⁵
Court	20 Dec 1905	Case 1063, Book 5, page 577; Hancock, Mississippi ¹⁴
Census	1910	Clarke Co., Mississippi, age 32 ¹⁶
Draft	12 Sep 1918	WWI Draft Registration; Pearl River, Mississippi ¹⁷
Census	1920	Beat 4, Pearl River, Mississippi, age 45 ¹⁸
Cen/age	1930	Age 55; Beat 4, Pearl River, Mississippi ¹⁹

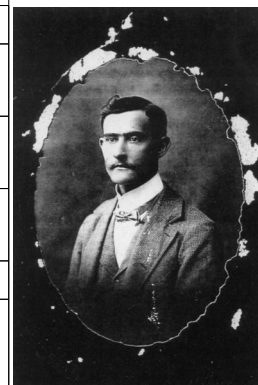

Family Group Sheet

14 October 2011

Father Dumas Adolf Bailey

Mother

Children

Dumas Adolf Bailey (continued)

Residence	25 May 1939	Picayune, Mississippi ²⁰
Death	16 Nov 1943	Acute congestive heart failure; New Orleans, LA ^{4,21}
Residence	16 Nov 1943	Route 1; Picayune, Mississippi ⁴
Burial		Pine Grove Cemetery, Picayune, Pearl River, Mississippi ²²
Marriage	18 May 1902	Hancock, Mississippi ²³
Father	James Franklin Bailey (1835-1897)	
Mother	Cornelia Adams Nolon (1846-1940)	

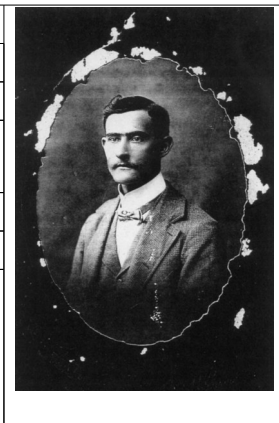

Mother Josephine Mathilda Tuma²⁴

Birth	27 Jul 1885	New Orleans, LA ²⁴⁻²⁶
Census	1910	Clarke Co., Mississippi, age 29 ²⁷
Census	1920	Beat 4, Pearl River, Mississippi, age 39 ²⁴
Cen/age	1930	Age 42; Beat 4, Pearl River, Mississippi ²⁸
Death	22 Apr 1968	Columbia, Mississippi ^{25,29}
Obit	aft 22 Apr 1968	Obituary in Church Records ³⁰
Burial	23 Apr 1968	Pine Grove Cemetery, Pearl River, Mississippi ³¹
Father		
Mother		

Children

F Audrey Camille Bailey^{24,27}

Birth	6 May 1903	Mississippi ^{24,32-34}
Census	1910	Clarke Co., Mississippi, age 6 ²⁷
Census	1920	Beat 4, Pearl River, Mississippi, age 16 ²⁴
Cen/age	1930	Age 26; Beat 4, Pearl River, Mississippi ²⁸
Burial	1964	Pine Grove Cemetery, Picayune, Mississippi ³⁵
Death	1964	³⁶
Spouse	H.Y. Mitchell (1876-)	
Marriage	1 Nov 1934	Hancock, Mississippi ³³

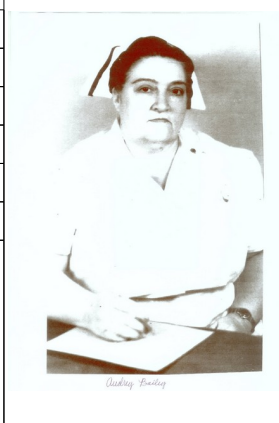

F Mignon Josephine Bailey^{24,27}

Birth	8 Jun 1905	Mississippi ^{24,37}
Census	1910	Clarke Co., Mississippi, age 4 ²⁷
Census	1920	Beat 4, Pearl River, Mississippi, age 14 ²⁴

Family Group Sheet

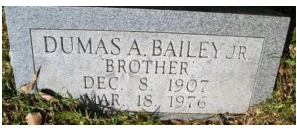

14 October 2011

Cen/age	1930	Age 24; Beat 4, Pearl River, Mississippi ^{28,38}
Death	19 Feb 1999	Possibly Euless, Tarrant, Texas ³⁸
Obit	aft 19 Feb 1999	²⁹
Burial	aft 19 Feb 1999	Pine Grove Cemetery, Picayune, Mississippi ³⁹
SSN		425-42-4983 ⁴⁰
Spouse	Edward D Courtney (1906-1992)	

M	Dumas A. Bailey Jr ^{24,27}		
	Birth	8 Dec 1906	Alabama ^{24,41}
	Birth	8 Dec 1907	⁴²
	Census	1910	Clarke Co., Mississippi, age 3 ²⁷
	Census	1920	Beat 4, Pearl River, Mississippi, age 12 ²⁴
	Cen/age	1930	Age 21; Beat 4, Pearl River, Mississippi ²⁸
	Death	18 Mar 1976	Probably Mississippi ^{32,41}
	Burial	aft 18 Mar 1976	Pine Grove Cemetery, Picayune, Mississippi ⁴³
	Obit	aft 18 Mar 1976	Obituary ⁴⁴
	SSN		587-34-8795 ⁴¹
	Marriage		
			
F	Matilda Bailey ²⁴		
	Birth	27 Oct 1909	Mississippi ^{24,45}
	Census	1910	Clarke Co., Mississippi, age 5/12 ²⁷
	Census	1920	Beat 4, Pearl River, Mississippi, age 10 ²⁴
	Cen/age	1930	Age 20; Beat 4, Pearl River, Mississippi ²⁸
	SSN	1959	562-58-5378; California ⁴⁵
	Death	9 May 2000	prob Mc Comb, Pike, Mississippi ⁴⁵
	Obit	aft 9 May 2000	⁴⁶
	Burial		
	Spouse	Tom Ingram (-)	
	Spouse	Van Jarrell (-)	

Family Group Sheet

14 October 2011

Father Dumas Adolf Bailey		
Mother Josephine Mathilda Tuma		
Children		
M	Leo Bailey²⁴	
	Birth	10 Jul 1912 Mississippi ^{24,28,47}
	Census	1920 Beat 4, Pearl River, Mississippi, age ?? ²⁴
	Cen/age	1930 Age 17; Beat 4, Pearl River, Mississippi ²⁸
	SSN	1952 426-64-7227; Mississippi ⁴⁷
	Death	22 Jun 2003 Pearl, Rankin Co., Mississippi ⁴⁷
	Burial	aft 22 Jun 2003 Pine Grove Cemetery, Pearl River, Mississippi ⁴⁸
	Marriage	
		
M	Charles Chester Bailey²⁴	
	Birth	30 Jun 1914 Mississippi ^{24,49}
	Census	1920 Beat 4, Pearl River, Mississippi, age 5+ ²⁴
	Cen/age	1930 Age 15; Beat 4, Pearl River, Mississippi ²⁸
	Military	28 Jul 1945 Enlistment for the duration of the War or other emergency, plus six months, subject to the discretion of the President or otherwise according to law; Camp Shelby, Adams, Mississippi ⁵⁰
	SSN	1951 425-07-8271; Mississippi ⁴⁹
	Death	9 Jun 1996 Columbia, Marion, Mississippi ^{29,49}
	Burial	aft 9 Jun 1996 Foxworth Cemetery, Marion, Mississippi ⁵¹
	Obit	aft 9 Jun 1996 ²⁶
	Spouse	Opal Margie Graham (-)
	Marriage	30 May 1940 Marion, Mississippi ²⁹
		
F	Florence Augusta "Gussie" Bailey²⁴	
	Birth	5 Sep 1918 Mississippi ^{24,52}
	Census	1920 Beat 4, Pearl River, Mississippi, age 2+ ²⁴
	Cen/age	1930 Age 12; Beat 4, Pearl River, Mississippi ²⁸
	SSN	1951 427-05-2965; Mississippi ⁵²
	Death	29 Mar 1997 Picayune, Pearl River, Mississippi ⁵²
	Burial	
	Spouse	Mitchell (-)
M	Hubert Edward Bailey²⁸	
	Birth	25 Apr 1922 Mississippi ^{28,53}
	Cen/age	1930 Age 7; Beat 4, Pearl River, Mississippi ²⁸
	SSN	1951 Louisiana ⁵³
	Death	31 Oct 2009 Pearl, Rankin Co., Mississippi ⁵³⁻⁵⁴
	Burial	aft 31 Oct 2009 Florence Cemetery, Rankin, Mississippi ⁵⁴
	Obit	2 Nov 2009 Clarion Ledger ⁵⁵
	Spouse	Medora Louise (-)

Family Group Sheet

14 October 2011

Father Dumas Adolf Bailey	
Mother Josephine Mathilda Tuma	
Children	
Preparer	Comments
Kari Montagriff P.O. Box 2081 Pagosa Springs, CO 81147 (970)749-7605 kmontagriff@rockymtnable.com	

1. Margie Graham Bailey, "The Bailey Family Tree", compiled ca. 1985, photocopy in possession of Kari Montagriff, P.O. Box 2081, Pagosa Springs, CO 81147, 2008; Given to Kari in 2000 by her father, B.P. Montagriff Jr.
2. 1880 U.S. Federal Census, St. Tammany Parish, Louisiana, population schedule, Lower Pearl River, Eighth ward, sheet 22B (penned), enumeration district (ED) 177, dwelling 47, family 47, J. F. Bailey household; National Archives microfilm publication T9, roll 471.
3. "World War I Draft Registration Cards, 1917-1918," digital images, *Ancestry.com* (<<http://www.ancestry.com>> : accessed 26 September 2008), Dumas Adolph Bailey, serial no. 478, order no. A82, Pearl River, Mississippi; citing *World War I Selective Service System Draft Registration Cards, 1917-1918*, NARA microfilm publication M1509, Roll 1682945.
4. Orleans Parish, Louisiana, Orleans Parish Death Records, 1819-1957, (deaths over 50 Years ago), Dumas Bailey, no. 6743 (1943); Secretary of State, Division of Archives, Records Management and History, Baton Rouge.
5. James Franklin Bailey-Cornelia Adams Niolon, Family Bible pages, "Holy Bible" (New York City: Louis Klopsch, 1901); photo copies of "Family Register" pages given to Kari Montagriff in 2009 by Dot Leggett. Original Bible held by Dot Leggett, Summitt, Mississippi, 2009. The entries range in date from 1810-1882 and most appear to have been entered into the bible at a single date (after 1901). . Dumas A Bailey (Born) 13 day of April 1875; St. Elmo Alabama.
6. Hancock, Mississippi, Deed Book V; FHL Microfilm #2,316,877, p. 328 & 329. Consideration: \$80.00
Description: N 1/2 SW 1/4 Section 29, Twp 5S, Range 17W
80 acres
NOTE: Paid by Mrs. Cornelia A. Bailey on account of Dumas A. Bailey.
7. Hancock, Mississippi, Deed Book V; FHL Microfilm #2,316,877, p. 397 & 398. Geo W. Seal to Dumas Bailey NW1/4 SE1/4 Section 29, Twp 5S, Range 17West
Consideration: \$30.00.
8. Hancock, Mississippi, Deed Book W: 249, Daniel Carver to Dumas A Bailey, Hancock County, Mississippi, Chancery Court. FHL Film #2,316,877.
9. 1900 U. S. Federal Census, Hancock, Mississippi, population schedule, Yamacraw precinct, beat 3, sheet 13A (penned), enumeration district (ED) 25, dwelling 204, family 208, Cornelia A. Bailey household; digital image, Ancestry.com (<http://www.ancestry.com> : accessed 13 June 2002); citing National Archives microfilm publication T1623, roll 808.
10. Hancock, Mississippi, Deed Book A-8: p. 387 & 388, D.A. Bailey to Bailey Bros Lbr Co; Microfilm 9474. D.A. Bailey to Bailey Bros Lbr Co. (NE 1/4 of SE 1/4 & SW 1/4 of SE 1/4 Section 18; E 1/2 Section 19; SW 1/4 of NE 1/4, the N1/2 of SE 1/4. N 1/4 of NW 1/4, The SW 1/4 of NW 1/4, W 1/2 of SW 1/4 Section 20; SW 1/4 of SE 1/4 Section 30; N 1/2 of SW 1/4 Section 29; W 1/2 of SW 1/4, the SE 1/4 of SW 1/4, the W 1/2 of SE 1/4, the East 1/4 of East 1/2 of SE 1/4 Section 31) Containing in all 1,000 Acres
Consideration \$2,700.00.
11. Hancock, Mississippi, Deed Book A-8: p. 379.
Consideration \$200.00.
12. Hancock, Mississippi, Deed Book A-8: p. 441.
13. Hancock, Mississippi, Deed Book A-9: p.46, H.C. Bailey et al. to Bailey Bros. Lbr Co.; Microfilm 9475.
H.C. Bailey et al TO Bailey Bros Lbr. Co
State of Mississippi, County of Hancock
Consideration Ten dollars paid by the Bailey Bros Lbr. Company, a corporation organized under the laws of the State of Mississippi and domiciled in the County of Hancock, State of Mississippi
Sell convey the following the NE 1/4 of NW 1/4 of Section 2, Twp 6 South, Range 16 West and including the sawmill engines, machinery and other paraphernalia of a saw mill located on said lands (less that part of the land owned for the right of way of the N.O. & N.E. Railroad Company.
Signed H.C. Bailey; M.A. Bailey; D.A. Bailey
14. FHL film #2,317,825.
15. Hancock County, Mississippi, Chancery Docket, Book 1 (1907); Chancery Clerk's Office; citing Case no. 1209 & 1250; FHL microfilm no.2,319,850.
16. 1910 U. S. Federal Census, Dumas A. Bailey household, Beat 2, Shuberta, Clarke Co., Mississippi SD 5, ED 5,

Sheet 1A, Dwelling 1, Family 1, National Archives Micropublication T624, Roll 736. Bailey, Dumas A, head, age 32, married 6 yrs, born Alabama, Blacksmith

- ,Josephine, wife, age 29, married 6 yrs, 4 children, 4 living, born Louisiana
- ,Cornelia A, daughter, age 6, born Mississippi
- ,Josephine M, daughter, age 4, born Mississippi
- ,Dumas A Jr, son, age 3, boen Alabama
- ,Matilda, daughter, age 5/12, born Mississippi.

17. "World War I Draft Registration Cards, 1917-1918," digital images, *Ancestry.com* (<<http://www.ancestry.com>> : accessed 26 September 2008), Dumas Adolph Bailey, serial no. 478, order no. A82, Pearl River, Mississippi; citing *World War I Selective Service System Draft Registration Cards, 1917-1918*, NARA microfilm publication M1509, Roll 1682945.

Dumas Adolph Bailey

Resides: Picayune, Pearl River, Mississippi

Age: 43, born April 13, 1875

Occupation: Farmer

Nearest Relative: Josephine Tuma Bailey, wife

Medium Height, Brown Eyes, Black Hair

Date: Sept. 12, 1918.

18. 1920 U.S. Federal Census, Dumas Bailey household, Beat 4, Pearl River, Mississippi. SD 6, ED 122, Sheet 20B, Dwelling 370, Family 370, line 54, National Archives Micropublication T625, Roll 890. Bailey, Dumas, head, age 45, born Mississippi

- ,Josephine, wife, age 36, born Louisiana
- ,Audrey, daughter, age 16, born Mississippi
- ,Mignon, daughter, age 14, born Mississippi
- ,Dumas Jr, son, age 12, born Alabama
- ,Matilda, daughter, age 10, born Mississippi
- ,Leo, son, age 8, born Mississippi
- ,Chester, son, age 5, born Mississippi
- ,Augusta, daughter, age 2, born Mississippi.

19. 1930 U.S. Federal Census, Dumas A. Bailey household, Mississippi, Pearl River, Beat 4 ED 9, sheet 12A, stamped 221, Dwelling 214, Family 218. Bailey, Dumas A, head, age 55, born Mississippi, Laborer, Odd jobs

- , Josephine, wife, age 42, born Louisiana
- , Audrey, daughter, age 26, born Mississippi, Nurse, General practice
- , Mignon, daughter, age 24, born Mississippi
- , Dumas, son, age 21, born Mississippi
- , Matilda, daughter, age 20, born Mississippi
- , Leo, son, age 17, born Mississippi
- , Chester, son, age 15, born Mississippi
- , Augusta, daughter, age 12, born Mississippi
- , Edward, son, age 7, born Mississippi.

20. "Hubert C. Bailey," Obituary, *The Era Leader* (Franklinton, Louisiana), 25 May 1939, Louisiana State University microfilm no. 169, Reel 14. The news of the death of Hubert C. Bailey, 66 years of age, that occurred at the home of his son-in-law and daughter, Dr. and Mrs. B. B. O'Mara at Biloxi, Miss on Thursday, May 18, 1939, was received here with genuine regret. He had been in ill health for the past six months.

Mr. Bailey came to this section of the country about 35 years ago and with his brothers, entered into the turpentine business. Mr. Bailey was married to the late, Miss Etta Johnson, sister of Delos R. Johnson, of this town, to which union four children were born, three of whom survive, James Bailey of Holly Springs, Miss.; Mrs. B. P. Montegriff of Denver, Colo., and Mrs. B.B. O'Mara of Biloxi, and his aged mother, Mrs. H.C. Bailey and one sister, Mrs. Walter Green and two brothers, Milton Bailey of Camden, Ark., and Dumas Bailey, of Picayune, Miss.

For the past several years Mr. Bailey had been manager of the Green Tung Oil Farm west of Franklinton.

The body was brought to the home of his brother-in-law and sister, Colonel and Mrs. Walter Green Thursday night. Funeral services were held with his pastor, Rev. W.L. Compere, pastor of the Franklinton Baptist Church, officiating assisted by Rev. E. B. Chaney, Friday morning at 10 o'clock.

Interment was made in the Ellis Cemetery. Many friends and relatives from New Orlenas, Baton Rouge, Hammond, Bogalusa and Picayune came to be present at the funeral.

21. ,Ancestry.com. *New Orleans, Louisiana Death Records Index, 1804-1949* [database on-line]. Provo, UT, USA: Ancestry.com Operations Inc, 2002.Original data: State of Louisiana, Secretary of State, Division of Archives, Records Management, and History. *Vital Records Indices*. Baton Rouge, LA, USA. , accessed 24 September 2008.
22. Pine Grove Cemetery (Pearl River, Mississippi), Dumas A. Bailey marker (1875-1943); photographed by Kari Montagriff, May 2001. . Only year of death is inscribed on marker.
23. Hancock County, Mississippi, Marriage Book J: 261, Dumas A. Bailey and Josephine M. Tuma (1902), recorded intent, certificate of guardian consent, marriage license and certificate; Circuit Clerk's Office, Hancock County, Mississippi. FHL microfilm 892,520., FHL #0892520 (Book J, page 261). James T. Mary guardian of Joesephine M. Tuma who was age 17 years old at marriage.
24. 1920 U.S. Federal Census, Dumas Bailey household, Beat 4, Pearl River, Mississippi.
25. Joyce Jones Seal, compiler, *A History of Pine Grove Cemetery* (Humble Texas: Ja-Bet Publishers, nd), Page 23.
26. Rita Bailey Brister, Summit, Mississippi, to Kari Montagriff, correspondence, , ; Bailey, , ; privately held by.
27. 1910 U. S. Federal Census, Dumas A. Bailey household, Beat 2, Shuberta, Clarke Co., Mississippi.
28. 1930 U.S. Federal Census, Dumas A. Bailey household, Mississippi, Pearl River, Beat 4.
29. Brister to Montagriff, correspondence, .
30. Joyce Jones Seal, compiler, *A History of Pine Grove Cemetery* , p. 23., Page 23. Josephine Matilda Baily
Born New Orleans, LA
Died Columbia, Miss
Services Pine Grove Baptist Church, by Rev. George Palmer
Surv.: 4 sons, 3 dau.
Edward Bailey of Jackson, Miss
Chester Bailey, Columbia, Miss.
Leo Bailey, Picayune, Miss
D.A. Baily, Ellisville, Miss
Mrs. Dale Courtney, Picayune, Miss
Mrs. Joseph A. Mitchell, Picayune, Miss.
Mrs. Tom Ingram, McComb, Miss.
31. Pine Grove Cemetery (Pearl River, Mississippi), Josephine Tuma Bailey marker (July 27, 1885-April 22, 1968); photographed by Kari Montagriff, May 2001. .
32. Joyce Jones Seal, compiler, *A History of Pine Grove Cemetery* , p. 23., page 23.
33. Hancock County, Mississippi, Marriage Book W:121, Audrey Bailey and H.Y. Mitchell, 1934, Application for marriage license and license & certificate; Hancock, Mississippi Marriages Book W, FHL film 2,317,652.
34. James Franklin Bailey-Cornelia Adams Niolon , Family Bible pages. Camille Audry Bailey Born May 6 1903, Picayune, Mississippi.
35. Tombstone for Audrey Camille Bailey, Pine Grove Cemetery, Picayune, Mississippi. photographed by Kari Montagriff October 2010.
36. Joyce Jones Seal, compiler, *A History of Pine Grove Cemetery* , p. 23., page 23. Camille Audrey Bailey
b. 1903
d. 1964
Dau. of Dumas Bailey and Josephine Tuma.
37. Mignon B. Courtney, no. 425-42-4983, *Social Security Death Benefits Index* of the U.S. Social Security Administration, Ancestry.com. Accessed 9/24/2008.
38. Mignon B. Courtney, no. 425-42-4983, Social Security Death Index.
39. Tombstone for Mignon Bailey Courtney, 1905-1999), Pine Grove Cemetery, Picayune, Mississippi. Photographed by Kari Montagriff May 2001.
40. Mignon B. Courtney, no. 425-42-4983, Social Security Death Index, [Bailey/Texas/Deaths/1].
41. Dumas Bailey, no. 587-34-8795, *Social Security Death Benefits Index* of the U.S. Social Security Administration.
42. Joyce Jones Seal, compiler, *A History of Pine Grove Cemetery* , p. 23., Page 23. Note two different birth years--don't

know which is correct.

43. Tombstone for Dumas A. Bailey, Jr., December 8, 1908-March 18, 1976, Pine Grove Cemetery, Picayune, Mississippi. Photographed October 2010 by Kari Montagriff.

44. Joyce Jones Seal, compiler, *A History of Pine Grove Cemetery*, p. 23., page 23. Obit: Dumas Adolph Bailey, Jr. (86)

Died: Jackson, Miss

Services McDonald Funeral Chapel, by Rev. Bill Duncan

Surv.: 3 bro., 3 sisters

Leo Bailey, Petal, Miss

Chester Bailey, Columbia, Miss

Edward Bailey, Jackson, Miss

Mrs. Dale Courtney, Picayune, Miss

Mrs. Tom Ingram, McComb, Miss

Mrs. Joe Mitchell, Picayune, Miss.

45. Social Security Administration, "U.S. Social Security Death Index," database, *Ancestry.com* (www.ancestry.com : accessed 17 February 2011), Matilda Ingram, 562-58-5378, 1959 (California).

46. Brister to Montagriff, correspondence, Date Unknown.

47. Social Security Administration, "U.S. Social Security Death Index", database, *Ancestry.com*, Leo Bailey, 426-64-7227.

48. Tombstone for Leo Bailey, 1910-2003, Pine Grove Cemetery, Picayune, Mississippi. Photographed by Kari Montagriff October 2010.

49. Social Security Administration, "U.S. Social Security Death Index", database, *Ancestry.com*, Charles C. Bailey, 425-07-8271, 1951.

50. "U.S. World War II Army Enlistment Records, 1938-1946," database, *Ancestry.com* (www.ancestry.com : accessed 23 February 2011), Charles Chester Bailey; Original data: Electronic Army Serial Number Merged File, 1938-1946 [Archival Database]; World War II Army Enlistment Records; Records of the National Archives and Records Administration, Record Group 64; National Archives at College Park, College Park, MD..

51. Find A Grave, "FindAGrave," virtual cemetery, *Find A Grave* (www.findagrave.com : accessed 23 February 2011), C. Chester Bailey (Find A Grave Memorial# 22477745).

52. Social Security Administration, "U.S. Social Security Death Index", database, *Ancestry.com*, Gussie B. Mitchell, 427-05-2965, 1951.

53. Social Security Administration, "U.S. Social Security Death Index", database, *Ancestry.com*, Hubert E. Bailey, 436-24-6199.

54. Grave, "FindAGrave," virtual cemetery Hubert Edward Bailey (Find A Grave Memorial# 43828788).

55. "United States Obituary Collection," database, *Ancestry.com* (www.ancestry.com : accessed 23 February 2011), Hubert Edward Bailey; various; original source: Clarion Ledger, 2 Nov 2009. **Hubert Edward Bailey**, 87, died Saturday October 31, 2009 at his residence.

Visitation will be 6-8pm today at Chancellor Funeral Home in Florence. Graveside services will be held at 10:30am Tuesday November 3, 2009 at Florence Cemetery.

Mr. **Bailey** was a native of the Pine Grove Community near Picayune, MS. He retired from International Paper Company.

He is survived by his wife, Medora Louise **Bailey**; sons, **Hubert** Frank **Bailey** and his wife, Lisa, and David Andrew **Bailey**; granddaughter, Kathy McNair and husband, Victor; grandson, Frank Alexander **Bailey**; great-grandchildren, Christopher, Hailey, Trey and Skyla McNair; four sisters-in-law and numerous nieces and nephews.

On-line guest book may signed at chancellorfuneralhome.com

Hubert Edward Bailey - Clarion Ledger - (Nov/2/2009) .